

100
0 10
A1

DO NOT SCALE

File: S154251_EWE_DR_0501_0507.dwg
Date: Oct 31, 2019 - 2:09pm
Plotted by: patrick.sheridan

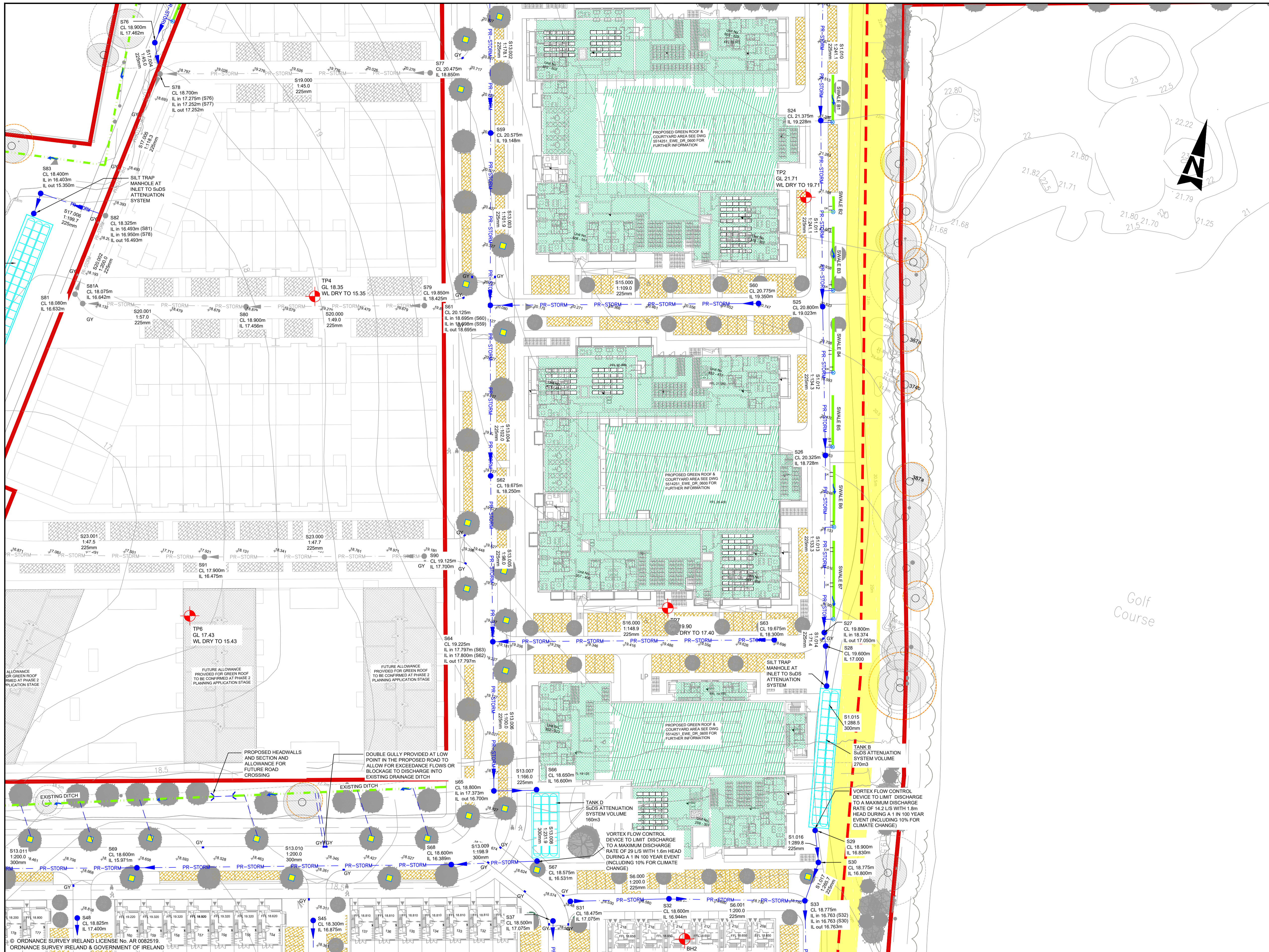

- GENERAL NOTES
1. ALL DIMENSIONS ARE IN MILLIMETRES UNLESS NOTED OTHERWISE
 2. ONLY WRITTEN DIMENSIONS SHALL BE USED. NO DIMENSIONS SHALL BE SCALED FROM THE DRAWINGS
 3. ALL LEVELS ARE IN METRES AND ARE TO MALIN HEAD DATUM
 4. ALL COORDINATES ARE IN METRES AND ARE TO IRISH TRANSVERSE MERCATOR
 5. DRAWINGS ARE TO BE READ IN CONJUNCTION WITH THE SPECIFICATION

Golf Course

LEGEND

- SITE BOUNDARY
- PR-STORM— PROPOSED STORM DRAINAGE
- SXX PROPOSED STORM WATER MANHOLE
- PR-STORM— PROPOSED STORM DRAINAGE FOR FUTURE DEVELOPMENT
- GY PROPOSED ROAD GULLY
- PR-FD— PROPOSED INSPECTION CHAMBER & FILTER DRAIN
- PROPOSED COLLECTOR DRAIN
- PROPOSED SWALE & PERFORATED MANHOLE COVER
- PROPOSED TREE PIT LOCATION
- PROPOSED UNDERGROUND SUDS ATTENUATION SYSTEM
- PROPOSED PERMEABLE PAVING
- PROPOSED INTENSIVE GREEN COURTYARD
- PROPOSED EXTENSIVE GREEN ROOF
- EX-STORM— EXISTING STORM DRAINAGE
- EX-DITCH TO BE RETAINED
- EXISTING FOUL RISING MAIN 630mmOD & WAYLEAVE
- SITE INVESTIGATION TRIAL PIT LOCATION
- EXISTING TREE AND ROOT PROTECTION AREA

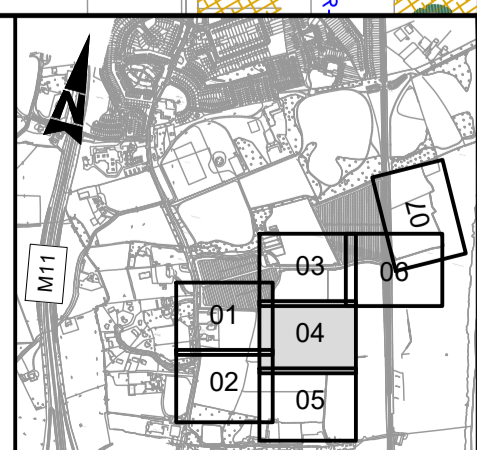

Rev	Description	By	Date	Chk'd	Auth
D	FOR PLANNING	PS	18.10.19	AC	GH
D	SUDS AUDIT REVIEW	PS	11.08.19	AC	GH
C	SUDS AUDIT REVIEW	PS	28.05.19	GH	KB
B	PRE-PLANNING ISSUE	PM	01.11.18	GH	KB
A	LANDSCAPING ADDED	PM	19.09.18	GH	KB
-	FOR INFORMATION	RG	07.08.18	JW	KB

ATKINS
Member of the SNC-Lavalin Group

Atkins House, 150-155 Airside
Business Park, Swords, Co. Dublin
Tel (+353) 01 810 8000
Fax (+353) 01 810 8001

Unit 2B, 2200 Cork Airport
Business Park, Cork
Tel (+353) 021 429 0300
Fax (+353) 021 429 0360

2nd Floor Technology House
Parkmore Technology Park, Galway
Tel (+353) 091 786 050
Fax (+353) 091 779 830

Client: **AEVAL**

Project: **WOODBROOK PHASE 1**

Purpose: **PLANNING**

Title: **PROPOSED STORM WATER LAYOUT SHEET 4 of 7**

Original Scale	Design/Drawn	Checked	Authorised
1:500 at A1 1:1000 at A3	PS	GH	JN

Status	Drawing Number	Rev
P	5154251 / EWE / DR / 0504	D